

PARTITION & ELECTRICAL PLAN - SALS 1/8"=1'-0"

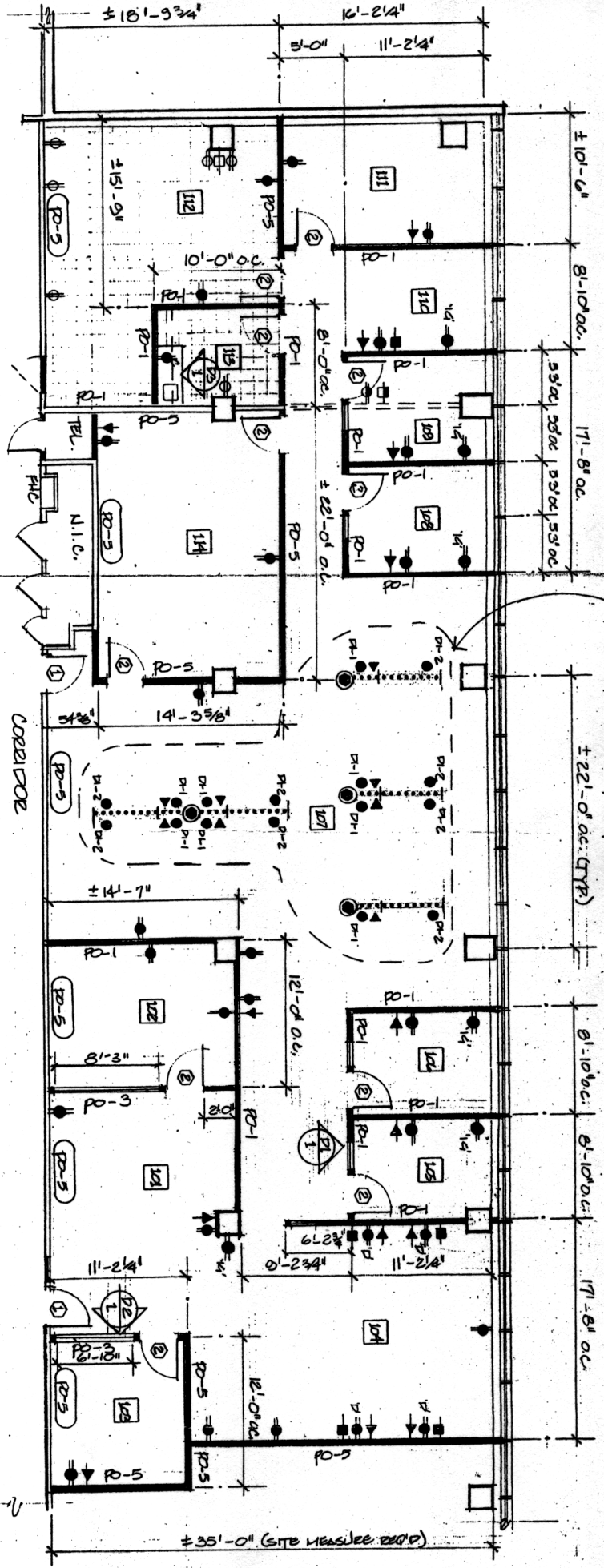

AREAS OF 'EARTH' SYSTEMS, SUPPLIES INTEGRATED POWER PILES & ELECTRIFIED SUBSTRATS. POWER COLLECTION FROM CEILING, TO BE MADE BY ELECTRICAL CONTRACTOR.

- PARTITIONS**
- ▬ EXISTING PARTITION TO REMAIN
 - ▬ EXISTING PARTITION TO BE REMOVED
 - ▬ NEW DEMOUNTABLE PARTITION TO BE INSTALLED
 - PO-1 DENOTES SOLID PARTITION, FLOOR TO SUSPENDED CEILING, TO BE 1/2" VINYL COVERED ORIMALL ON BOTH SIDES OF 2 1/2" METAL STUDS.
 - PO-5 DENOTES SOLID PARTITION TO SUSPENDED CEILING, TO BE SOUNDPROOFED WITH A FULL BLANKET OF 2" GLASS FIBRE OR MINERAL

- DOORS**
- ▬ NEW DOOR TO BE INSTALLED,
 - ▬ EXISTING DOOR TO BE REMOVED
 - ▬ EXISTING DOOR TO REMAIN
 - L.S. LOCKSET TO BE INSTALLED
 - O.C. DOOR CLOSER TO BE INSTALLED
- NOTE: EXISTING DOORS ARE TO BE RE-USED WHEREVER POSSIBLE.

- ELECTRICAL & TELEPHONE**
- ◆ EXISTING WALL MOUNTED DUPLEX RECEPTACES TO REMAIN
 - ▲ EXISTING WALL MOUNTED TELEPHONE OUTLET TO REMAIN
 - ▲ EXISTING WALL MOUNTED OUTLETS TO BE REMOVED
 - ▲ NEW WALL MOUNTED OUTLETS TO BE INSTALLED
 - NEW POWER PAUL TO BE INSTALLED TO BE CONNECTED TO CEILING BY ELECTRICAL CONTRACTOR
 - ISOLATED GROUND RECEPTACLE

Unless other